

GEORGE T. DUNHAM  
SURVEYING & SUBDIVIDING  
DELAVER, WISCONSIN

N



Scale - 1" = 20'  
O = Iron Pipe  
X = Cross in Concrete

WISCONSIN

STREET

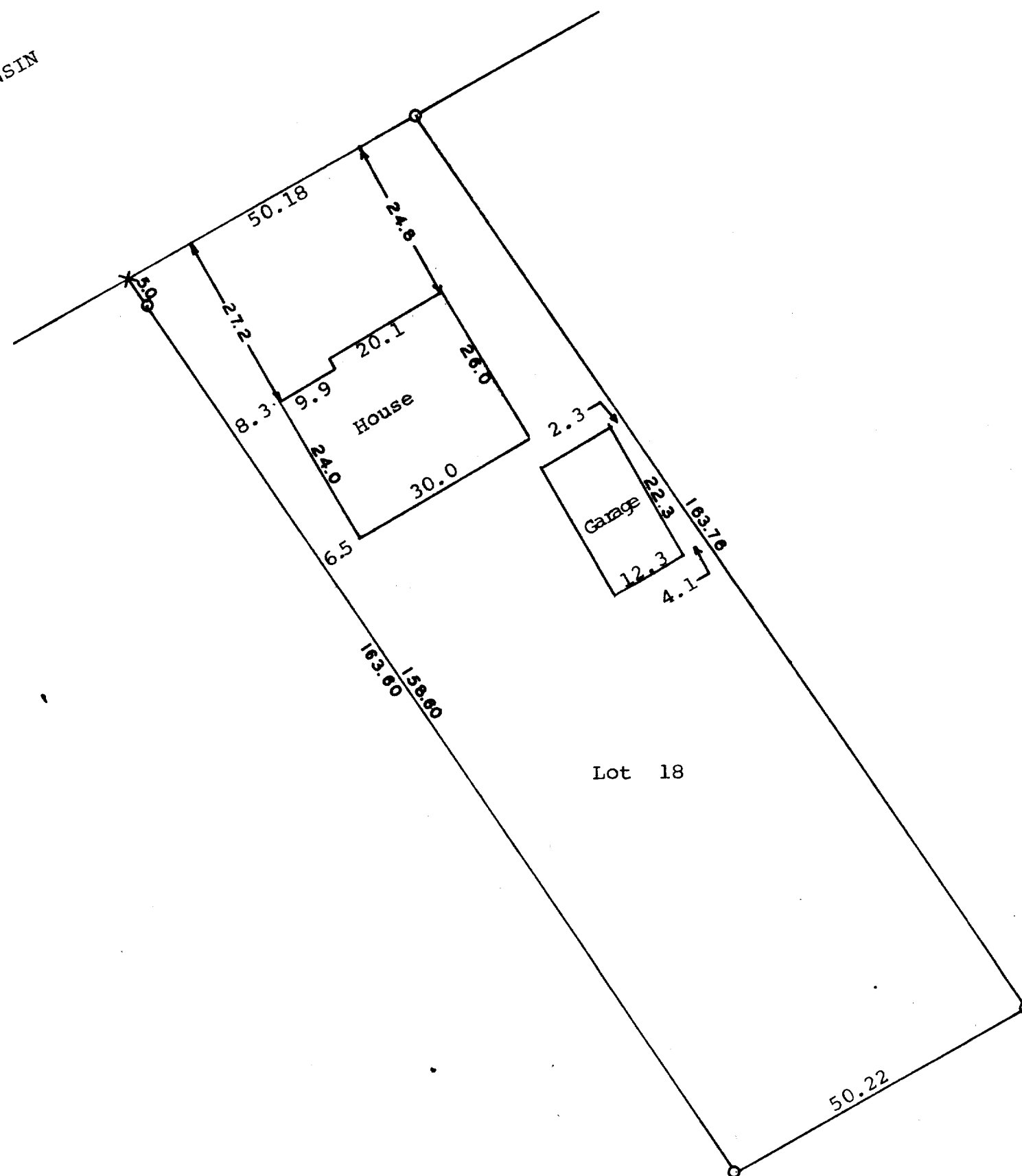

STATE OF WISCONSIN) SS  
WALWORTH COUNTY )

I, George T. Dunham, Surveyor, certify that I have surveyed the property described as follows,  
Lot 18, Block 6 of Converse's Subdivision located in the City of Delavan, Walworth County, Wisconsin, and that the above plat is an accurate survey and a true representation thereof and correctly shows the exterior boundary lines and location of buildings on said property and the correct measurements thereof.  
November 10, 1970

*George T. Dunham*  
George T. Dunham, Surveyor